

# Nr 4 Romans Rózi

Oskar Kolberg

Clarineto in B $\flat$  1

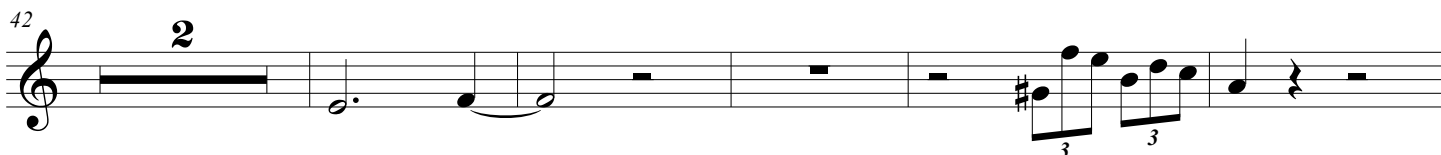
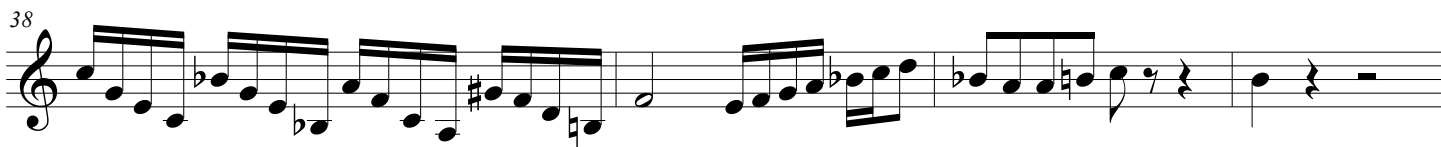
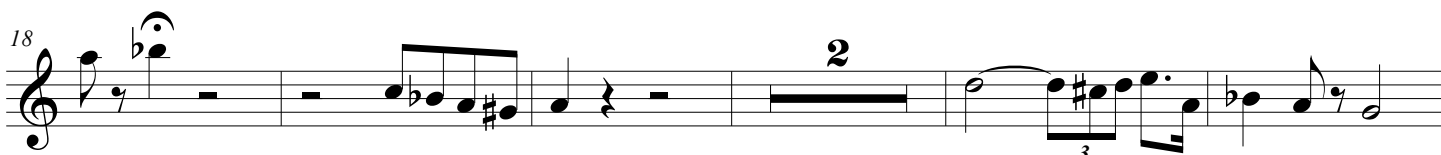
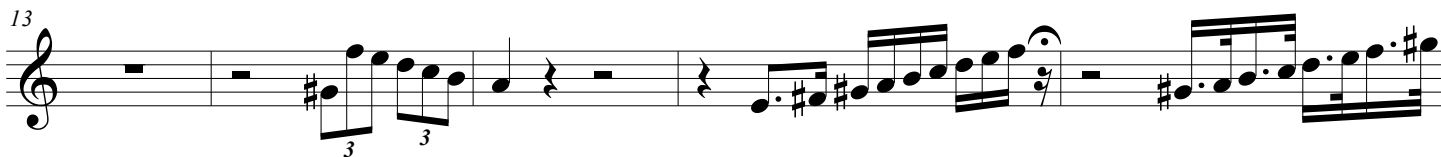

Król Pasterzy

49

54

60
